



Brookline High School
Building Committee

Brookline High School
Campus Expansion

Option 4D

MAY 2017

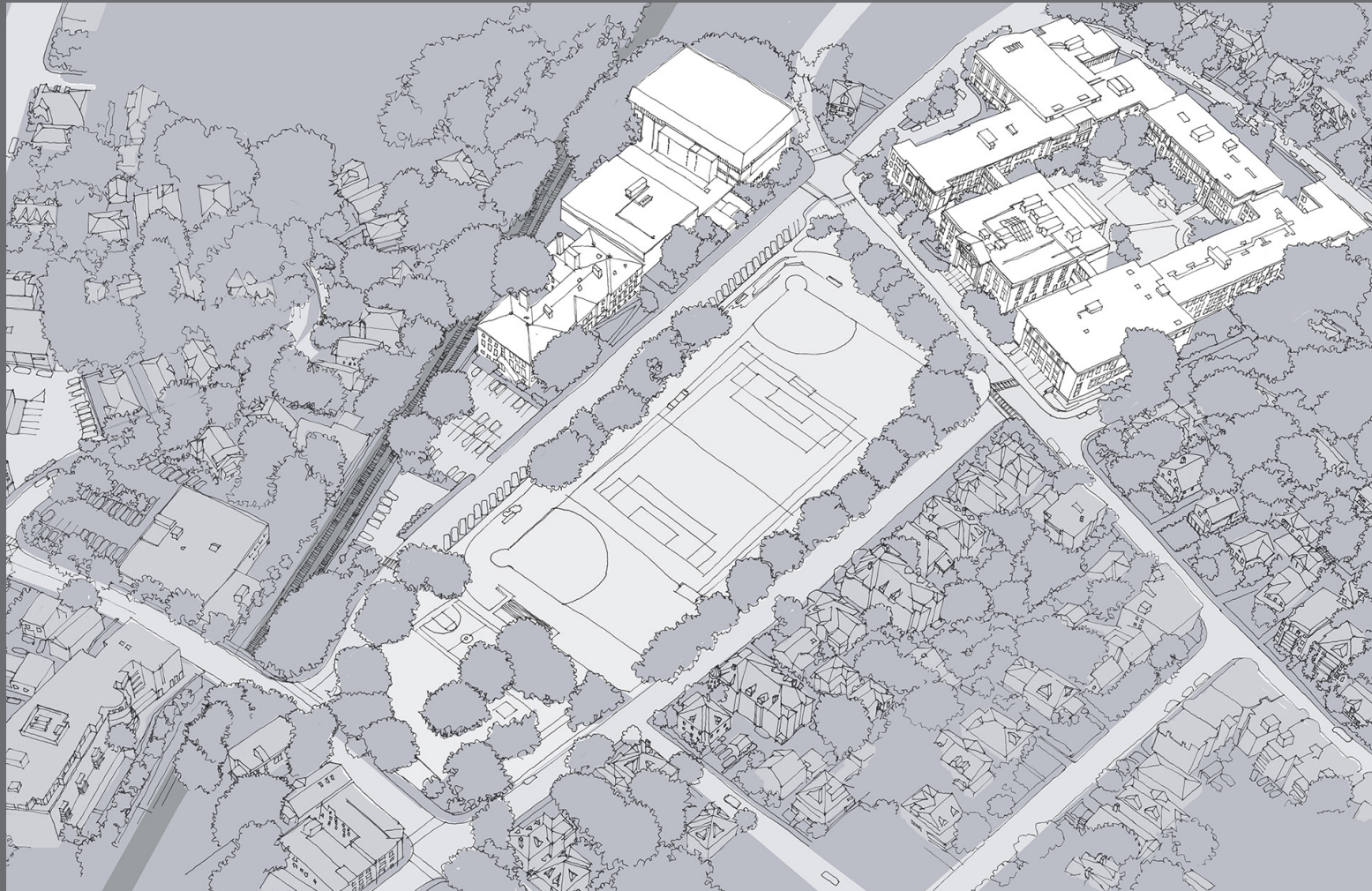

HMFH ARCHITECTS

130 Bishop Allen Drive, Cambridge, MA 02139 617 492 2200 hmfh.com

OPTION 4D

New Cypress Building spanning the MBTA fronting Tappan Street and Cypress Field
New STEM-Wing Addition to BHS Greenough Building at Roberts-Wing and
Renovate 3rd Floor of BHS Greenough Building as Collaborative and Classroom Spaces

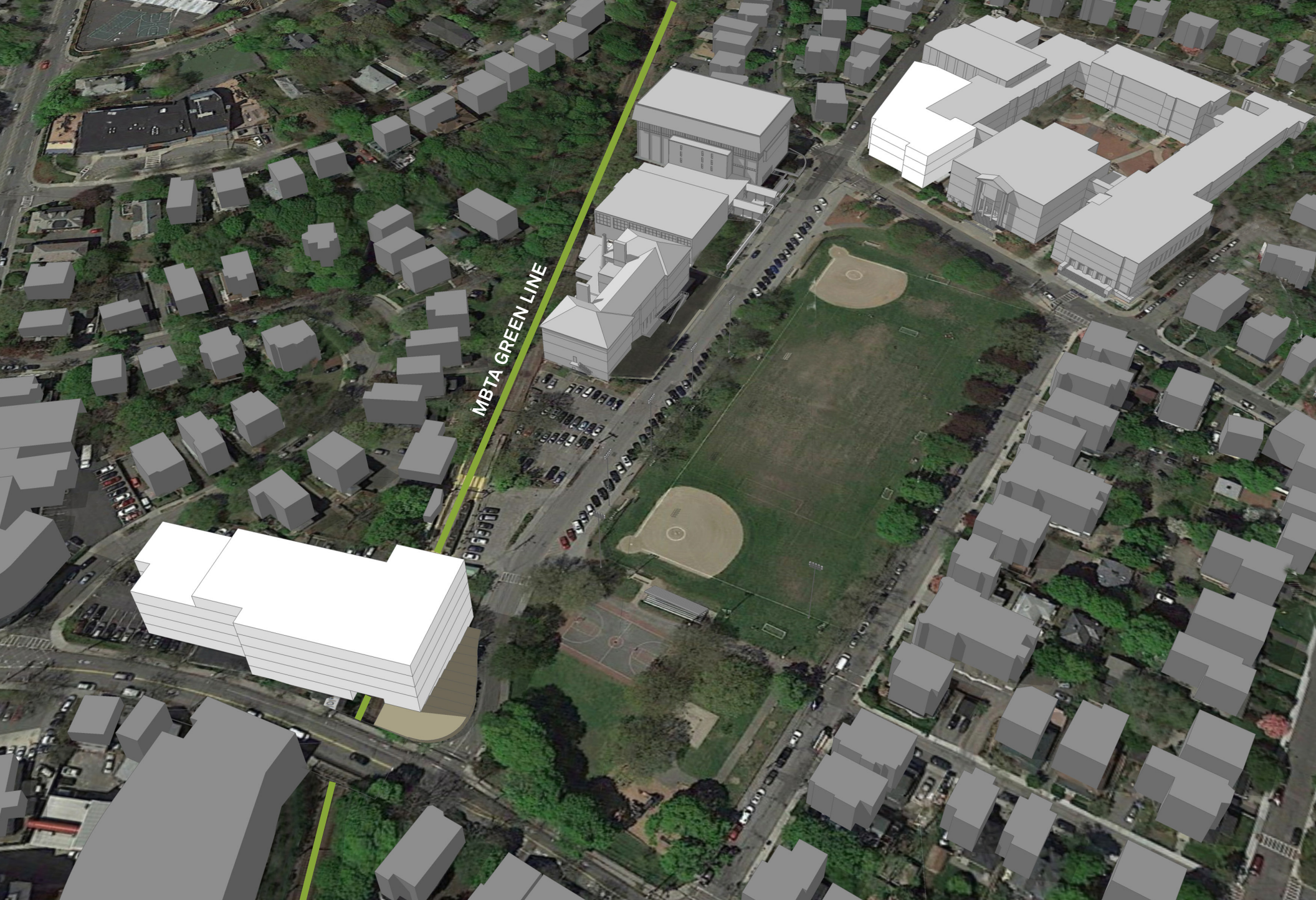

Renovate Existing Science into Collaboration and Classroom Spaces
36,500 sf

New Construction at BHS
50,400 sf

New Construction at Cypress Building
112,700 sf

Project Cost
\$136,612,807

Massing

OPTION 4D

New Cypress Building spanning the MBTA fronting Tappan Street and Cypress Field
New STEM-Wing Addition to BHS Greenough Building at Roberts-Wing
Renovate 3rd Floor of BHS Greenough Building as Collaborative and Classroom Spaces



Massing 4B & 4D

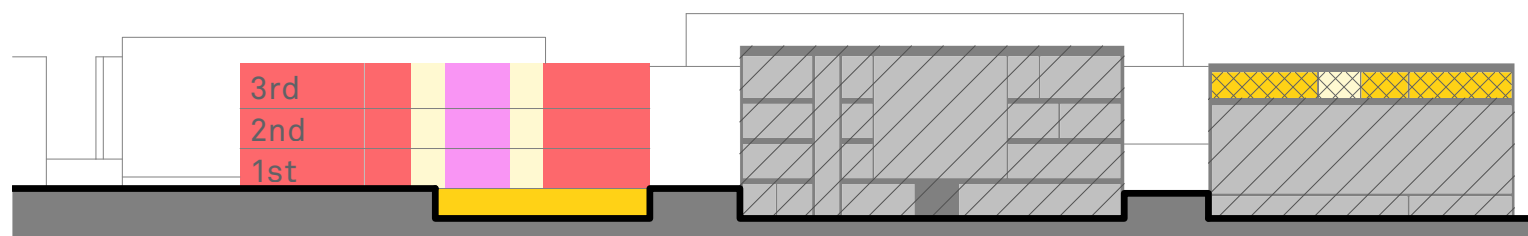

Section 4B & 4D

CIRCULATION CORE ACADEMICS SCIENCE COLLABORATIVE LIBRARY CULINARY ARTS DINING COMMONS PERFORMANCE EXTENT OF DEMOLITION EXISTING - NO WORK RENOVATION

OPTION 4D

New Cypress Building spanning the MBTA fronting Tappan Street and Cypress Field
 New STEM-Wing Addition to BHS Greenough Building at Roberts-Wing
 Renovate 3rd Floor of BHS Greenough Building as Collaborative and Classroom Spaces

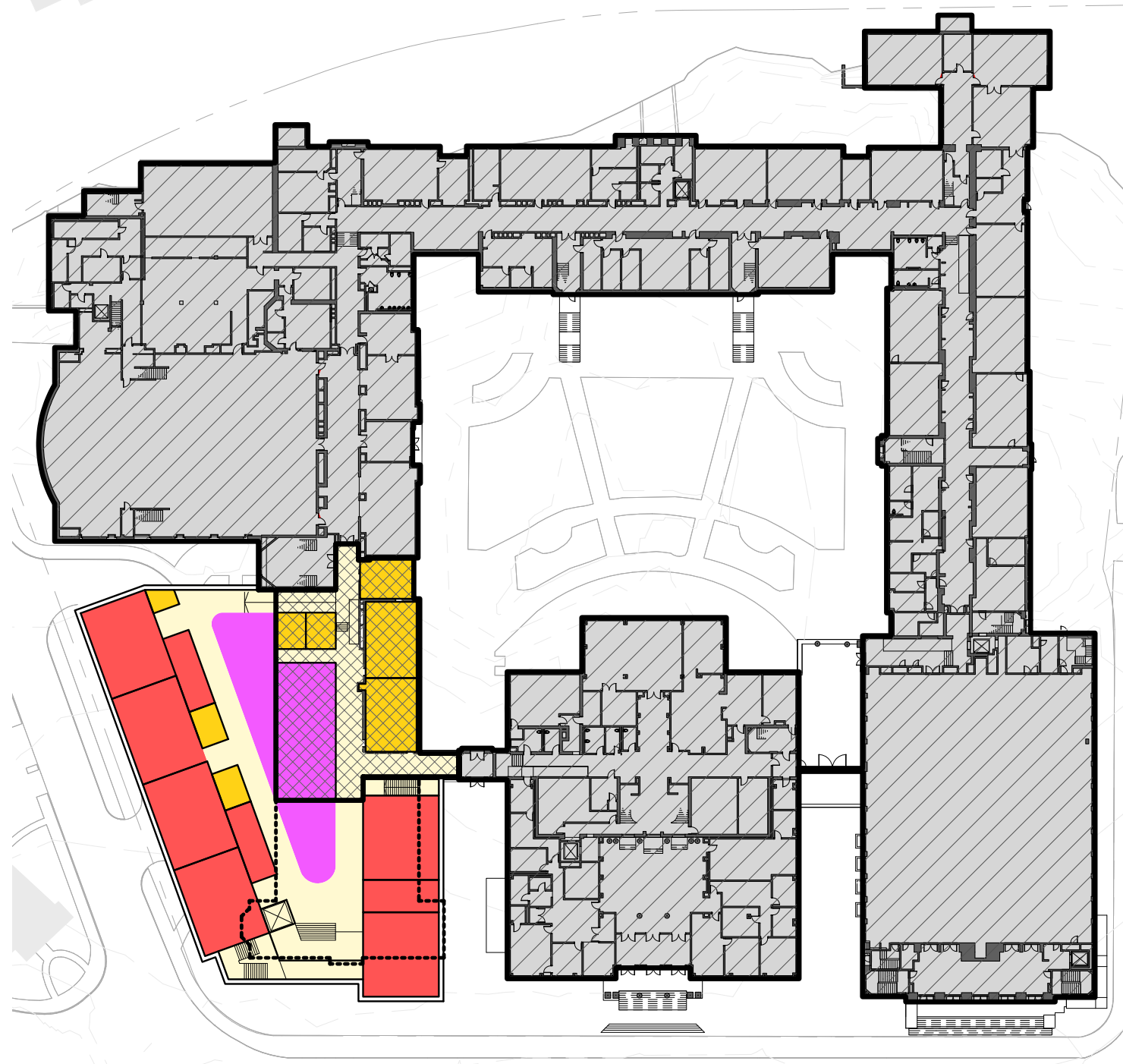

1st Floor Plan

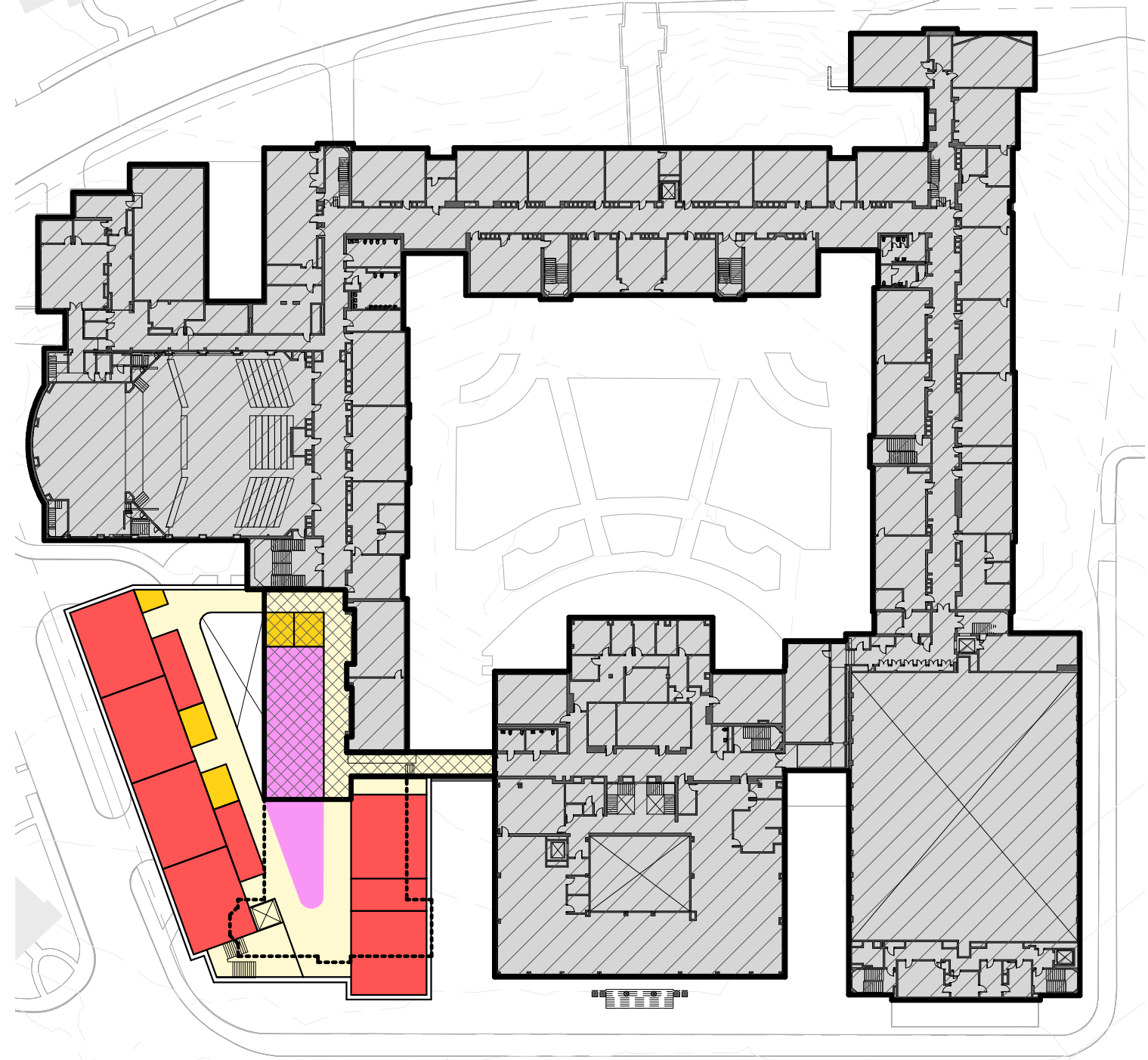

2nd Floor Plan

CIRCULATION	CORE ACADEMICS	SCIENCE	COLLABORATIVE	LIBRARY	CULINARY ARTS	DINING COMMONS	PERFORMANCE	EXTENT OF DEMOLITION	EXISTING - NO WORK	RENOVATION
-------------	----------------	---------	---------------	---------	---------------	----------------	-------------	----------------------	--------------------	------------

OPTION 4D

New Cypress Building spanning the MBTA fronting Tappan Street and Cypress Field
New STEM-Wing Addition to BHS Greenough Building at Roberts-Wing
Renovate 3rd Floor of BHS Greenough Building as Collaborative and Classroom Spaces

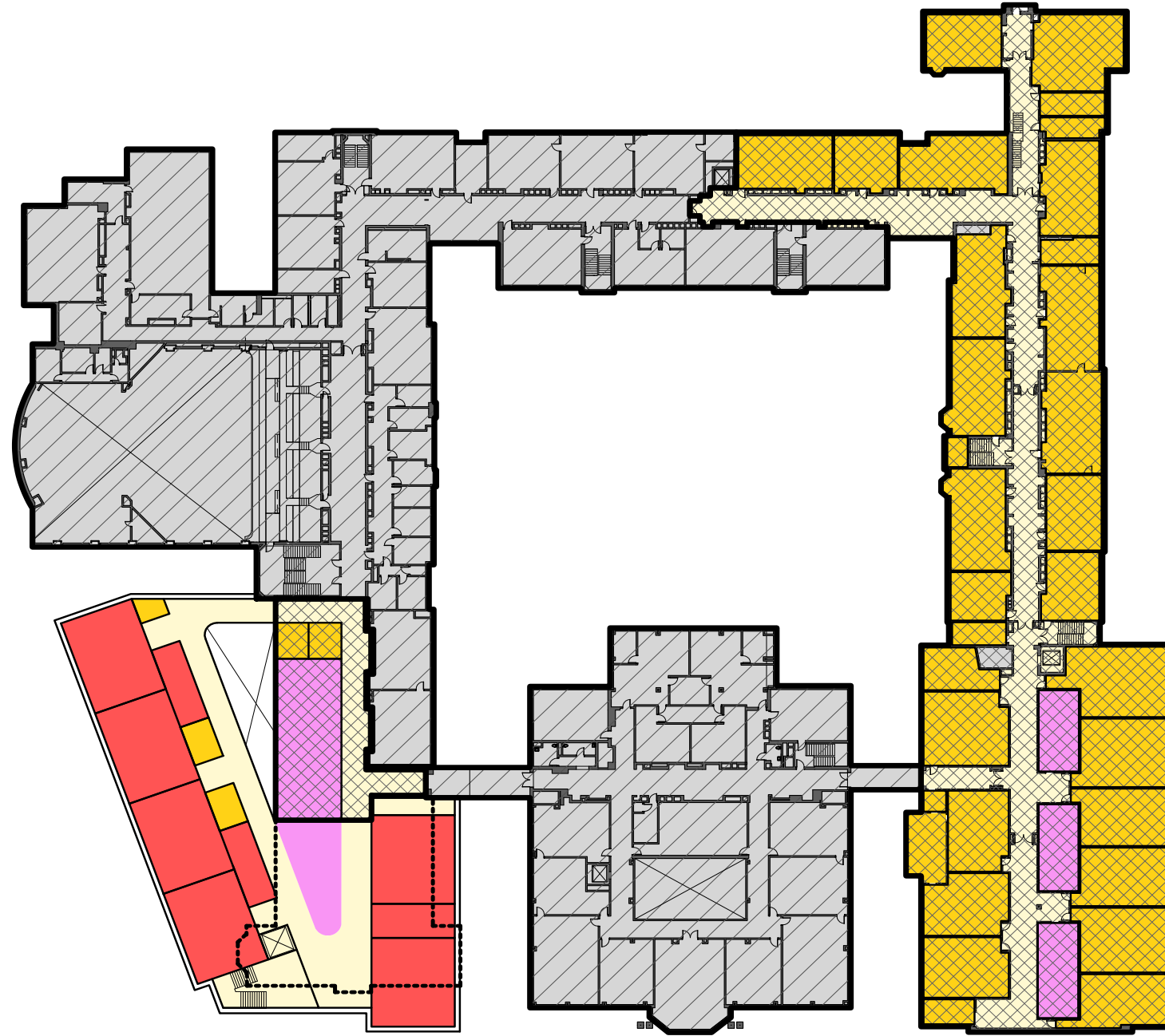

3rd Floor Plan



OPTION 4D

New Cypress Building spanning the MBTA fronting Tappan Street and Cypress Field
 New STEM-Wing Addition to BHS Greenough Building at Roberts-Wing and
 Renovate 3rd Floor of BHS Greenough Building as Collaborative and Classroom Spaces

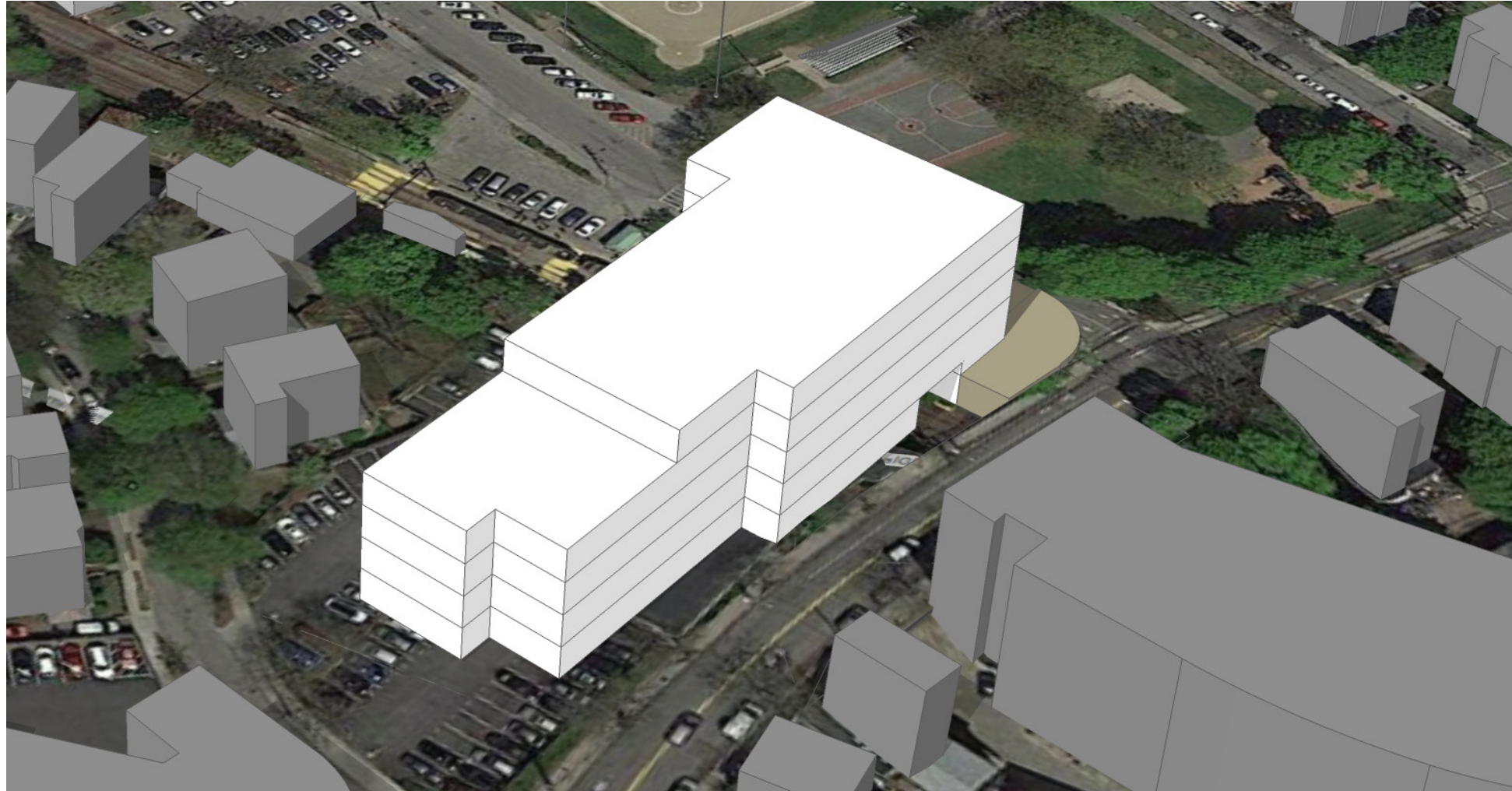

Massing 4C & 4D

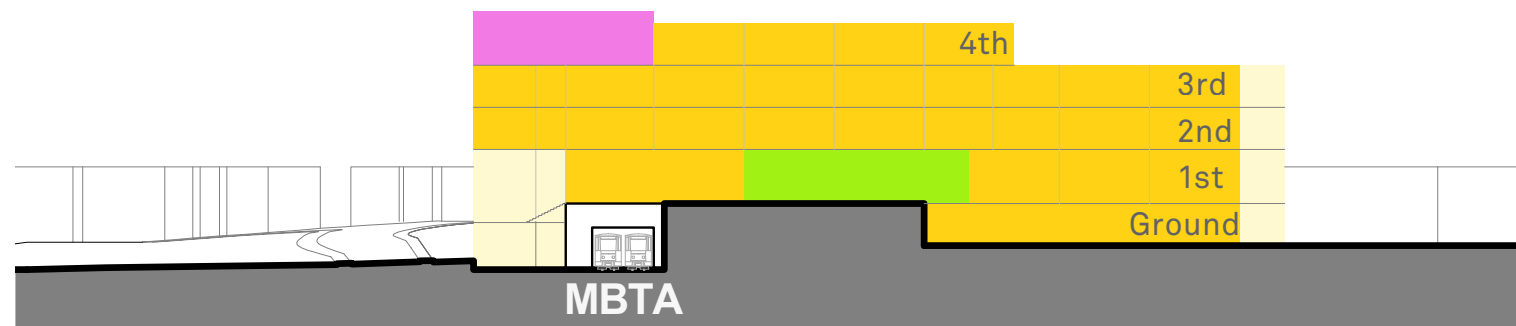

Section 4C & 4D

CIRCULATION
 CORE ACADEMICS
 SCIENCE
 COLLABORATIVE
 LIBRARY
 CULINARY ARTS
 DINING COMMONS
 PERFORMANCE
 EXTENT OF DEMOLITION
 EXISTING - NO WORK
 RENOVATION

OPTION 4D

New Cypress Building spanning the MBTA fronting Tappan Street and Cypress Field
 New STEM-Wing Addition to BHS Greenough Building at Roberts-Wing and
 Renovate 3rd Floor of BHS Greenough Building as Collaborative and Classroom Spaces

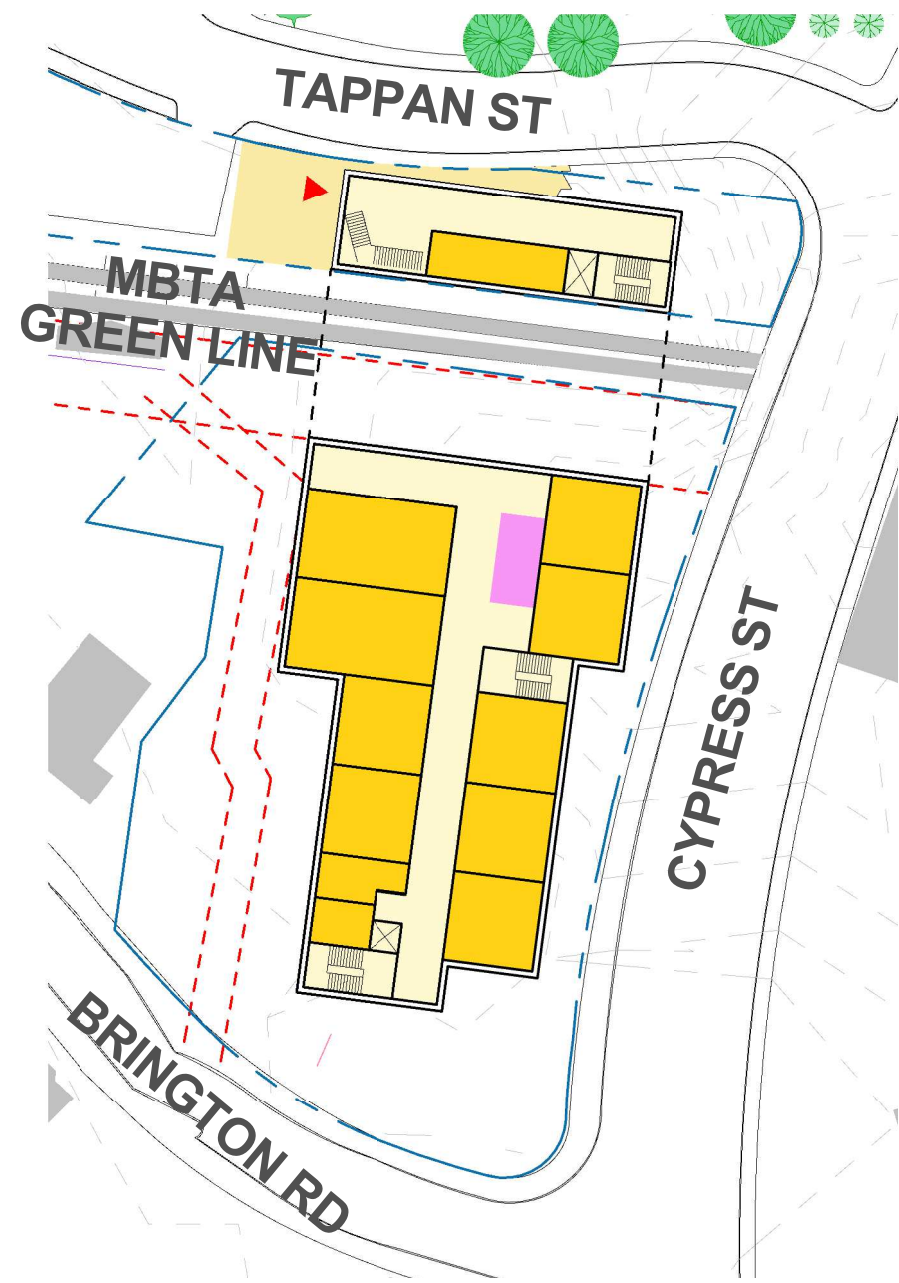

Ground Floor Plan

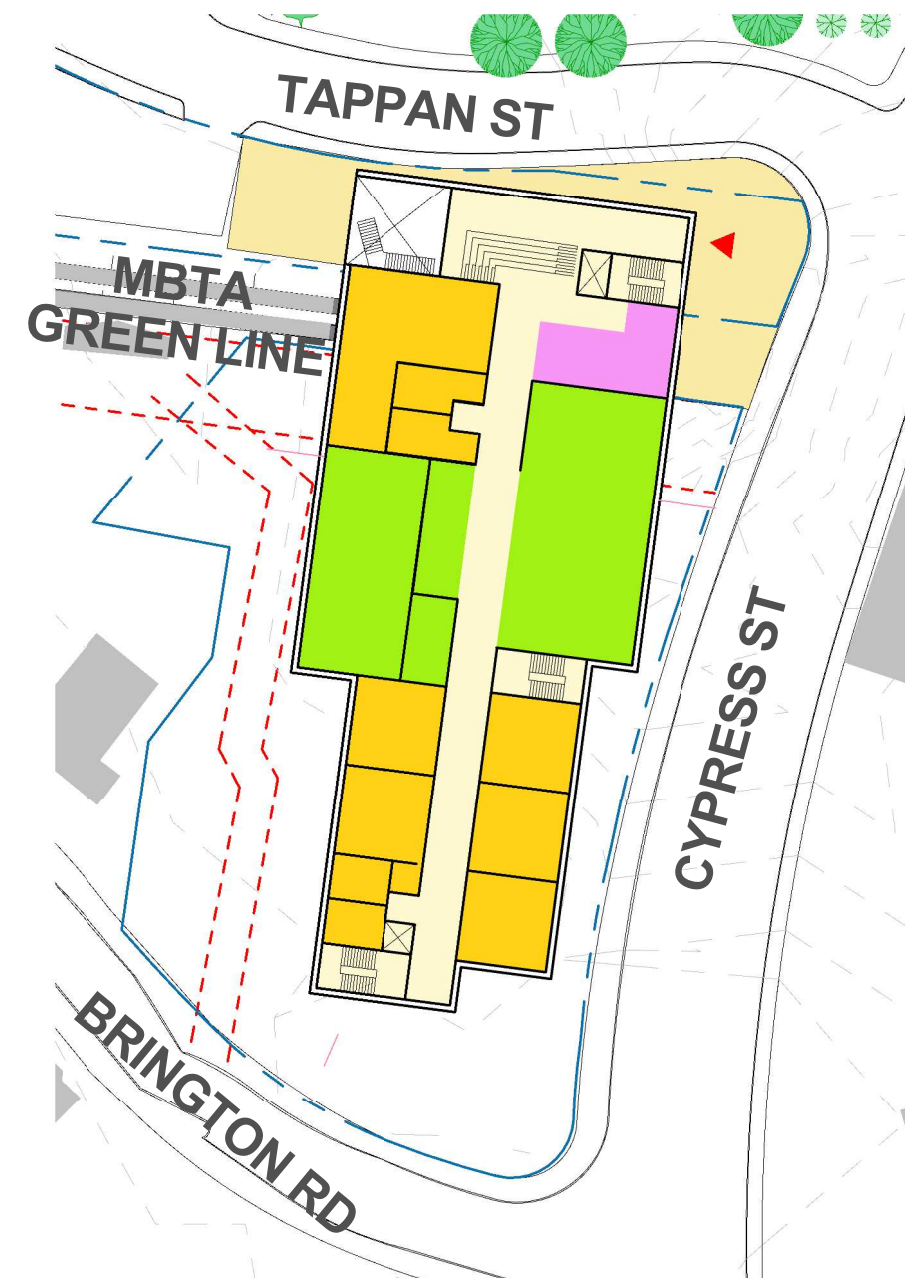

1st Floor Plan

CIRCULATION
 CORE ACADEMICS
 SCIENCE
 COLLABORATIVE
 LIBRARY
 CULINARY ARTS
 DINING COMMONS
 PERFORMANCE
 EXTENT OF DEMOLITION
 EXISTING - NO WORK
 RENOVATION

OPTION 4D

New Cypress Building spanning the MBTA fronting Tappan Street and Cypress Field
 New STEM-Wing Addition to BHS Greenough Building at Roberts-Wing and
 Renovate 3rd Floor of BHS Greenough Building as Collaborative and Classroom Spaces

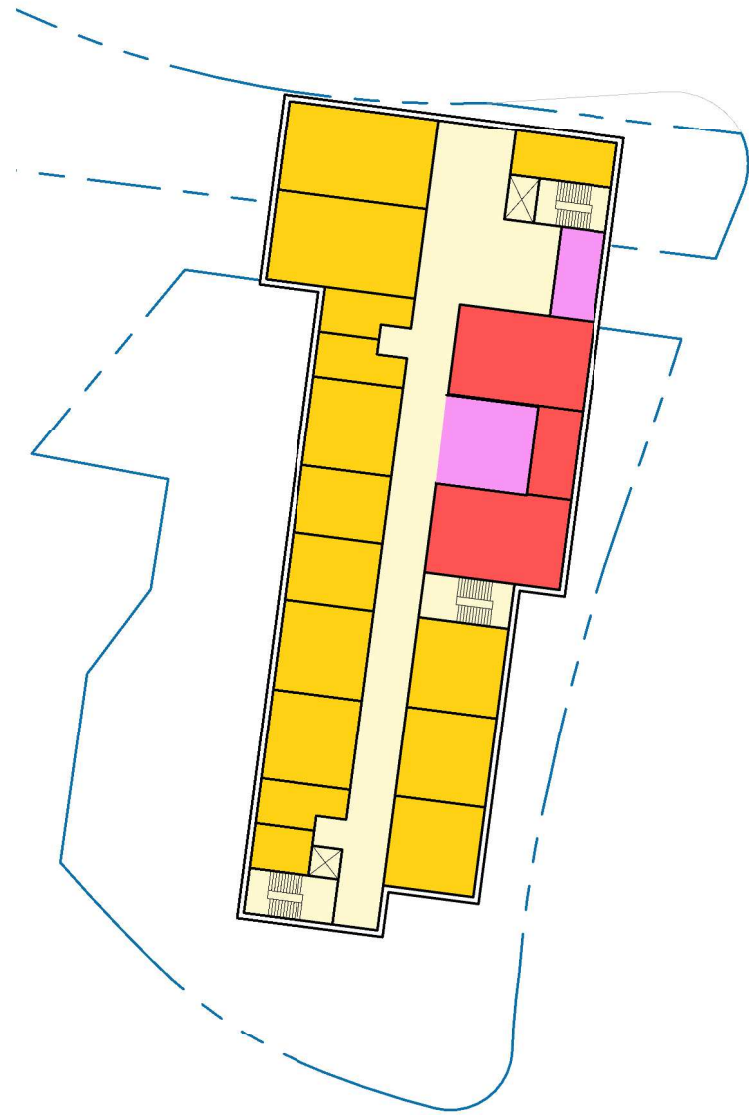

2nd Floor Plan

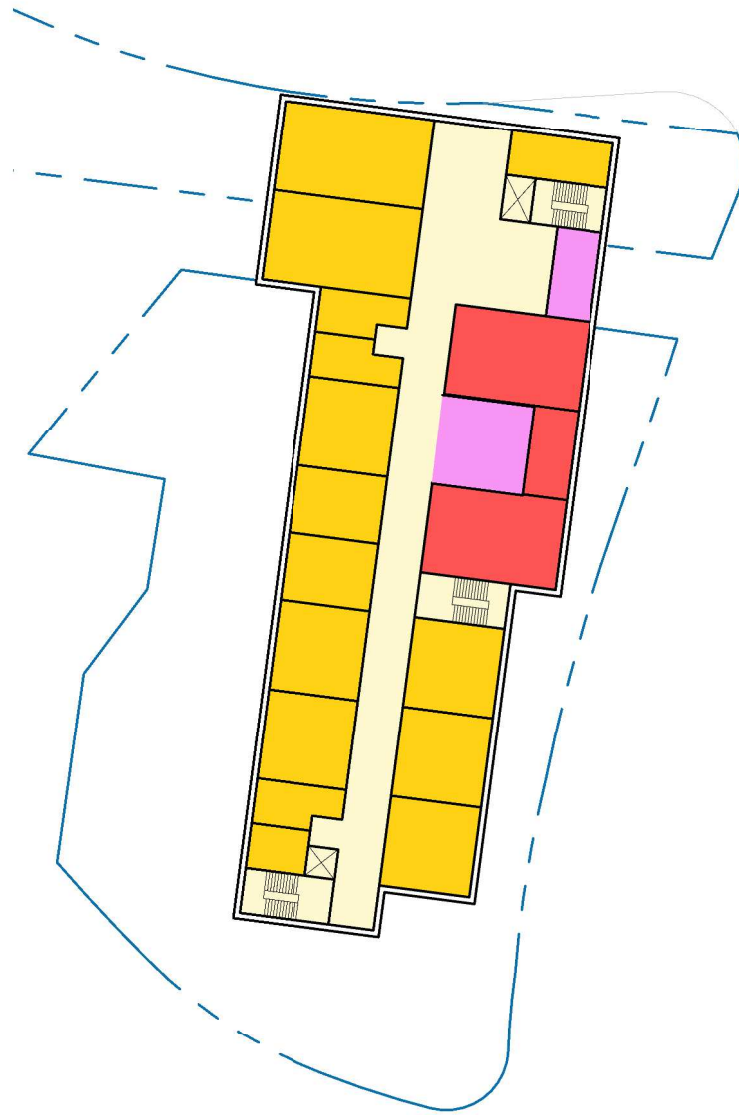

3rd Floor Plan

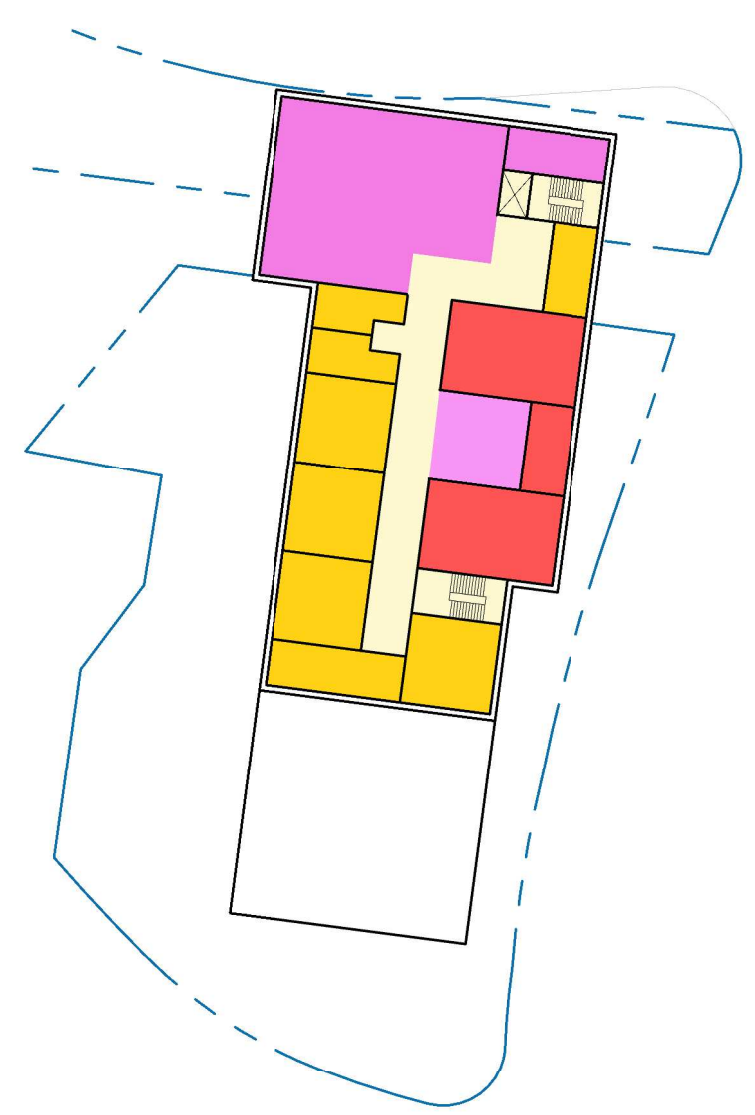

4th Floor Plan

CIRCULATION
 CORE ACADEMICS
 SCIENCE
 COLLABORATIVE
 LIBRARY
 CULINARY ARTS
 DINING COMMONS
 PERFORMANCE
 EXTENT OF DEMOLITION
 EXISTING - NO WORK
 RENOVATION